

Liquid UI: SearchHelp

In order to display search help for liquid UI field use search help or technical name of the original SAP field

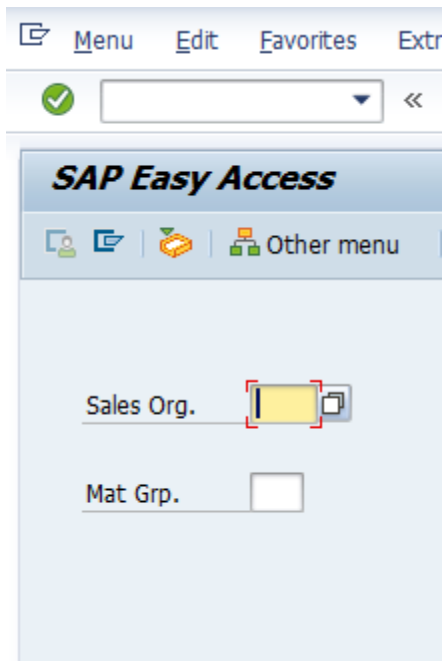

```
inputfield ([2,4], "Sales Org.", [2,16],{"name":"z_va01_salesorg", "size":4, "searchhelp":"H_IVKO"});  
inputfield ([4,4], "Mat Grp.", [4,16],{"name":"z_mm01_matgrp", "size":3, "techname":"MARA-MATKL"});
```

Search Help options:

1. Import data using shselname1 and shselvalue1 option to restrict search help

Example:

Restrict Material F4 list based on specific plant

Navigate to SE11 transaction

Enter searchhelp and click display

Search Help Edit Goto Utilities(M) Environment System Help

Dictionary: Display Search Help

Collective srch hlp: Active

Short description:

Attributes Definition Included search helps

Srch. help exit:

Parameter

Search help parameter	Imp	Ex...	Data element	Default value
MATNR	<input checked="" type="checkbox"/>	<input checked="" type="checkbox"/>	MATNR	
WERKS	<input checked="" type="checkbox"/>	<input checked="" type="checkbox"/>	WERKS_D	WRK
MATNR_B	<input checked="" type="checkbox"/>	<input checked="" type="checkbox"/>	MATNR	
PLN1Y	<input checked="" type="checkbox"/>	<input checked="" type="checkbox"/>	PLN1Y	
PLN1R	<input checked="" type="checkbox"/>	<input checked="" type="checkbox"/>	PLN1R	
PLN1T	<input checked="" type="checkbox"/>	<input checked="" type="checkbox"/>	PLN1T	
MATNR_HTN	<input checked="" type="checkbox"/>	<input checked="" type="checkbox"/>	EMACN	
VKORG	<input checked="" type="checkbox"/>	<input checked="" type="checkbox"/>	VKORG	VKO
VTWEG	<input checked="" type="checkbox"/>	<input checked="" type="checkbox"/>	VTWEG	VTW

Only Parameters with Import flag can be Passed

SAP Easy Access

SAP Easy Access

Other menu Queue rule Assign users Documentation

Sales Org.

Mat. Grp.

Material

Result Value Range

W: Plant Material by Description Variants of a Generic Mat...

Material description

Language Key

Material

Plant

Restrict number to ☐ No restriction

```
inputfield ([G,4], "Material", [G,16], {name: "z_rm01_material", "size": 10, "searchhelp": "MAT1", "shselname1": "WERKS", "shselvalue1": "1000"});
```

Pass dynamic value to retrieve search help

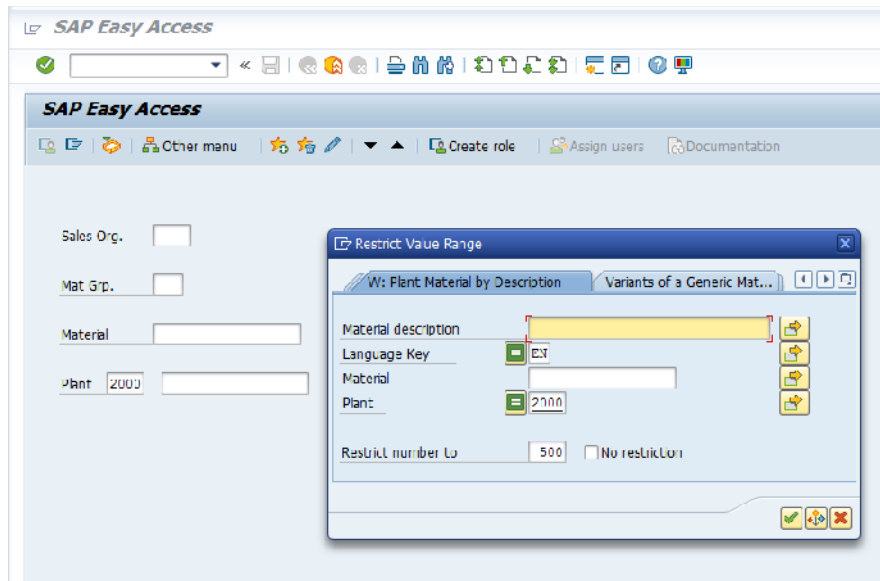

```
inputfield [0,4], ["Plant"], [8,10], {"name": "z_mm01_plant", "size": 4});  
inputfield [0,17], {"name": "z_mm01_material", "size": 10, "searchhelp": "MAT1", "shselname1": "WERK3", "shselvalue1": "V[z_mm01_plant]", "nolabel": true});
```

2. Retrieve additional data using shname1 and shdest1 option

Example:

Retrieve Industry sector Description

In SE11 click on display option for search help H_T137

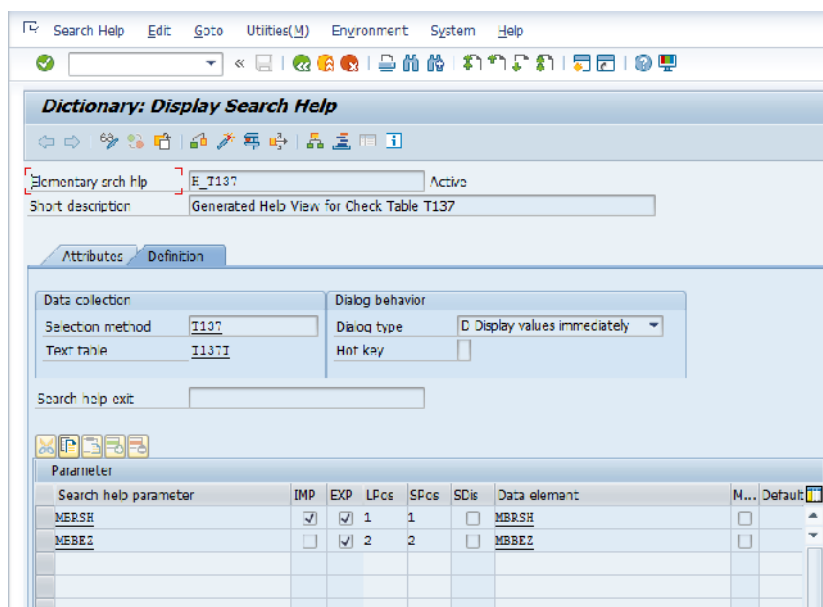

Only Parameters with Export flag can be retrieved

```
inputfield ([10,4], "Industry Sector", [10,18],{"name":"z_nm01_indsec", "size":2, "searchhelp":"H_I137","shname":"MBREZ", "endest1":"V[z_nm01_inddesc]"});  
inputfield ([10,20], {"name":"z_nm01_inddesc", "size":0,"nolabel":true});
```

Liquid UI Code [Script]

```
////////////////////////////////////  
// Author: Synactive, Inc. [1065 E. Hillside Blvd, Foster City, CA, 94404, USA]  
// Email: support@guixt.com; sales@guixt.com;  
// Contact: 650.341.3310  
// Version: 1.0.0.0  
////////////////////////////////////  
  
del("X[IMAGE_CONTAINER]");  
  
inputfield ([2,4], "Sales Org.", [2,16],{"name":"z_vs01_salesorg", "size":4, "searchhelp":"H_TVZO"});  
inputfield ([4,4], "Mat Grp.", [4,16],{"name":"z_mm01_matgrp", "size":3, "techname":"MRB-MATRL"});  
  
inputfield ([6,4], "Material", [6,18],{"name":"z_mm01_material", "size":18, "searchhelp":"MATL", "shocinmcl":"WEHKS", "shocivaluel":"1000"});  
  
inputfield ([8,4], "Plant", [8,10],{"name":"z_mm01_plant", "size":4});  
inputfield ([8,11], {"name":"z_mm01_material", "size":18, "searchhelp":"MATL", "shocinmcl":"WEHKS", "shocivaluel":"V[z_mm01_plant]", "nolabel":true});  
  
inputfield ([10,4], "Industry Sector", [10,18],{"name":"z_mm01_indsec", "size":2, "searchhelp":"H_T13", "shname1":"MRBZ", "shdest1":"V[z_mm01_indsec]});  
inputfield ([10,23], {"name":"z_mm01_indsec", "size":8, "nolabel":true});
```